The Great Atlantic Art Galleries

invite you to their

Christmas Art Fairs

St John's School
Leatherhead
12th & 13th November

&

St George's College
Weybridge
20th November

"Original works of art make excellent Christmas gifts. Be unique; buy original art."

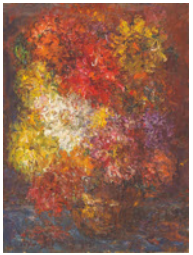

You are invited to

Christmas Art Fairs

paintings, prints, ceramics, photographs & sculpture

at

St John's School

Epsom Road, Leatherhead KT22 8SP
01372 373000

Friday November 12th, 6 - 8.30pm
Saturday November 13th, 9am - 12 noon

and at

St George's College Weybridge

Weybridge Road, Addleston, KT15 2QS
01932 839300

Saturday November 20th, 9am - 4 pm

R.S.V.P. gallery@greatatlantic.co.uk or 01736 788911

Light refreshments will be available

The Christmas Art Fairs will include work by:

Neil Bolton
Shane Couch
Catherine Forshall
Eric Gill (1882 - 1940)
Catherine Grubb
Robin Leonard
Simon & Bryony Rich
Ian Shearman
Mark Spray*
Michael Strang
Carrie Taylor
Sue Thompson
and others

A proportion of all sales will be donated to the Schools

Cheques, credit cards and cash accepted
Protective packaging provided

*Mark Spray will be artist in residence at St John's School on Friday November 12th

The image on this page is from Catherine Forshall's painting, "Dorades"